

VILLA DEL AIRE DRIVE

35' WIDE

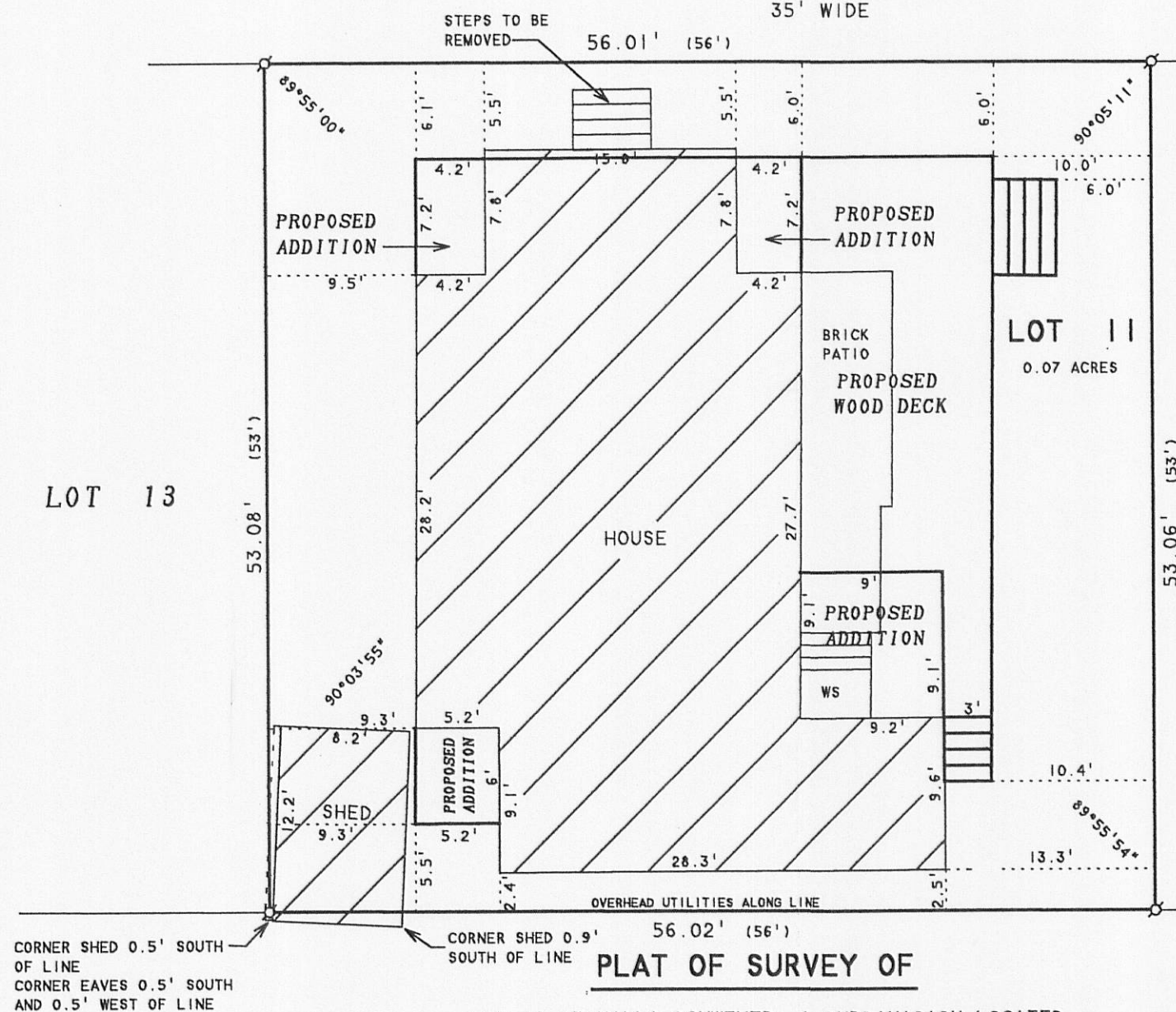

PLAT OF SURVEY OF

LOT 11 OF VILLA SCHWEYER, A SUBDIVISION LOCATED
IN T2N.R16E. WALWORTH COUNTY, WISCONSIN.

ORDERED BY: JERRY NOVAK
605 S. POINT DR.
SCHAUMBURG, IL 60193

REVISED: SEPTEMBER 19, 2005 TO SHOW
THE NEW PROPOSED HOUSE.

REVISED: JULY 19, 2010 TO SHOW PROPOSED
ADDITIONS AND WOOD DECK.

REVISED: AUGUST 6, 2010 TO SHOW CHANGES
TO PROPOSED ADDITIONS AND WOOD
DECK.

ORDERED BY: YUL JOHNSON
JOHNSON CONSTRUCTION
701 E. WALWORTH AVENUE
DELAVER, WI. 53115

I HEREBY CERTIFY THAT I HAVE SURVEYED THE ABOVE DESCRIBED PROPERTY AND THAT THE ABOVE MAP IS A TRUE REPRESENTATION THEREOF AND SHOWS THE SIZE AND LOCATION OF THE PROPERTY, ITS EXTERIOR BOUNDARIES, THE LOCATION OF ALL VISIBLE STRUCTURES AND DIMENSIONS OF ALL PRINCIPAL BUILDINGS THEREON, BOUNDARY FENCES, APPARENT EASEMENTS, ROADWAYS AND VISIBLE ENCROACHMENTS, IF ANY, TO THE BEST OF MY KNOWLEDGE AND BELIEF.

THIS SURVEY IS MADE FOR THE USE OF THE PRESENT OWNERS OF THE PROPERTY, AND ALSO THOSE WHO PURCHASE, MORTGAGE, OR GUARANTEE THE TITLE THERETO WITHIN ONE (1) YEAR FROM DATE HEREON.

David F. Abell

DAVID F. ABELL
WISCONSIN REGISTERED LAND SURVEYOR, S-1596

September 16, 2005

DATE: September 16, 2005
JOB NUMBER - 05114C
NOTE: THIS IS NOT A CERTIFIED COPY UNLESS SEALED.

ABELL
SURVEYING & MAPPING
1140 SEQUOIA STREET • DELAVAN, WISCONSIN 53115
262-728-6737

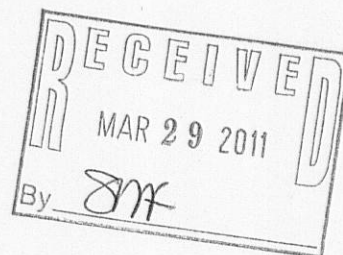

EVS 0

216-4847